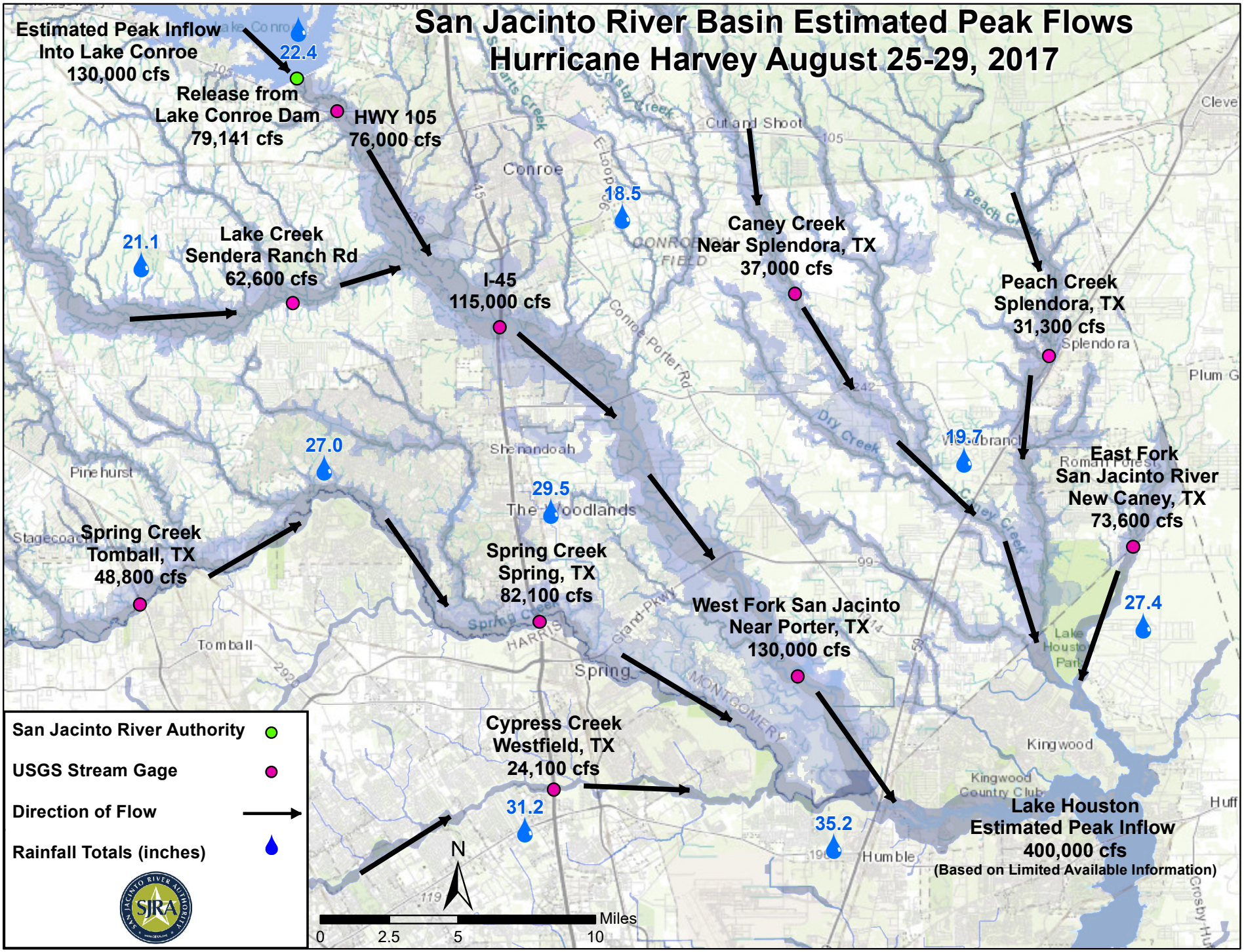
San Jacinto River Basin Estimated Peak Flows
Hurricane Harvey August 25-29, 2017
Estimated Peak Inflow
Into Lake Conroe
130,000 cfs
22.4
Release from
Lake Conroe Dam
79,141 cfs
HWY 105
76,000 cfs
18.5
21.1
Lake Creek
Sendera Ranch Rd
62,600 cfs
I-45
115,000 cfs
Caney Creek
Near Splendora, TX
37,000 cfs
Peach Creek
Splendora, TX
31,300 cfs
19.7
East Fork
San Jacinto River
New Caney, TX
73,600 cfs
27.0
29.5
Spring Creek
Tomball, TX
48,800 cfs
Spring Creek
Spring, TX
82,100 cfs
West Fork San Jacinto
Near Porter, TX
130,000 cfs
27.4
Cypress Creek
Westfield, TX
24,100 cfs
31.2
35.2
Lake Houston
Estimated Peak Inflow
400,000 cfs
(Based on Limited Available Information)
San Jacinto River Authority
USGS Stream Gage
Direction of Flow
Rainfall Totals (inches)
N
Miles
0
2.5
5
10